

CITY OF NAPOLEON  
ENGINEERING DEPARTMENT

**SIGN PERMIT**

(Please Print or Type)

Do Not Write Within Boxed Area.  
For Engineering Office Use Only.

Permit No.	00480
Issued	8 Jan 90
By	Roger O. Freytag
Estimated Cost	\$100 for bo
Base Fee	\$5X2= 10.00
Add	1.44
Total Fee	11.44

Owner's Name Raymond J. Manahan  
Address Co. Rd. M-1

Builder Phil Mires Signs Address 1220 E. Riverview Avenue Tel. 599-5236

SIGN  BILLBOARD  AWNING  MARQUEE

Location of Project: 1330 N. Scott Street

Additional Information: 2 signs - one on building - one on pole

Dimensions 8' X 1.25' = 10 sq. ft. 2' X 4' = 8 sq. ft. Square Feet 18

Date 8 Jan 90  
Signature of Applicant *Phil Mires*

White - Applicant Yellow - Clerk-Treasurer Pink - Engineering Gold - County Auditor

Application Must Be Accompanied with Sketch and Description of Proposed Installation

Ohio Bureau of Employment Services

CITY OF NAPOLEON  
ENGINEERING DEPARTMENT

APPLICATION for SIGN PERMIT

OBES

(Please Print or Type)

Owner's Name Raymond J. Manahan

Address ~~1402 N Scott St~~ 1120 E Riverview Av

Builder Phil Mires

Address 1120 E Riverview Av Tel 599-5236

SIGN

BILLBOARD

AWNING

MARQUEE

Location of Project: 1402 N Scott St.

Additional Information: 2 Signs - one on Building - one on pole

Dimensions 8' X 1.25' = 10 sq ft 2 x 4' = 8 sq ft 18.5 sq ft

Date .....

Phil Mires  
Signature of Applicant

Application Must Be Accompanied with Sketch and Description of Proposed Installation

Base Fee \$5.00 plus \$.08 Per Sq. Ft. Estimated Cost \$ .00

Permit No.	00480
Issued	8 Jan 89
By	Roger O'Fraytag
Estimated Cost	\$100.00 for Both
Base Fee	\$5 X 2 = 10.00
Add	1.44
Total Fee	11.44

DO NOT WRITE Within Boxed Area.  
For Engineering Office Use Only.

Sketch of Proposed SIGN  
also provide a Location Map  
on back

PAID  
JAN 08 1990  
CITY OF NAPOLEON

1402 N. SCOTT

CITY OF NAPOLEON

JAN 08 1990

PAID

NO  
PARKING  
VIOL  
TOWER

Change to 10'

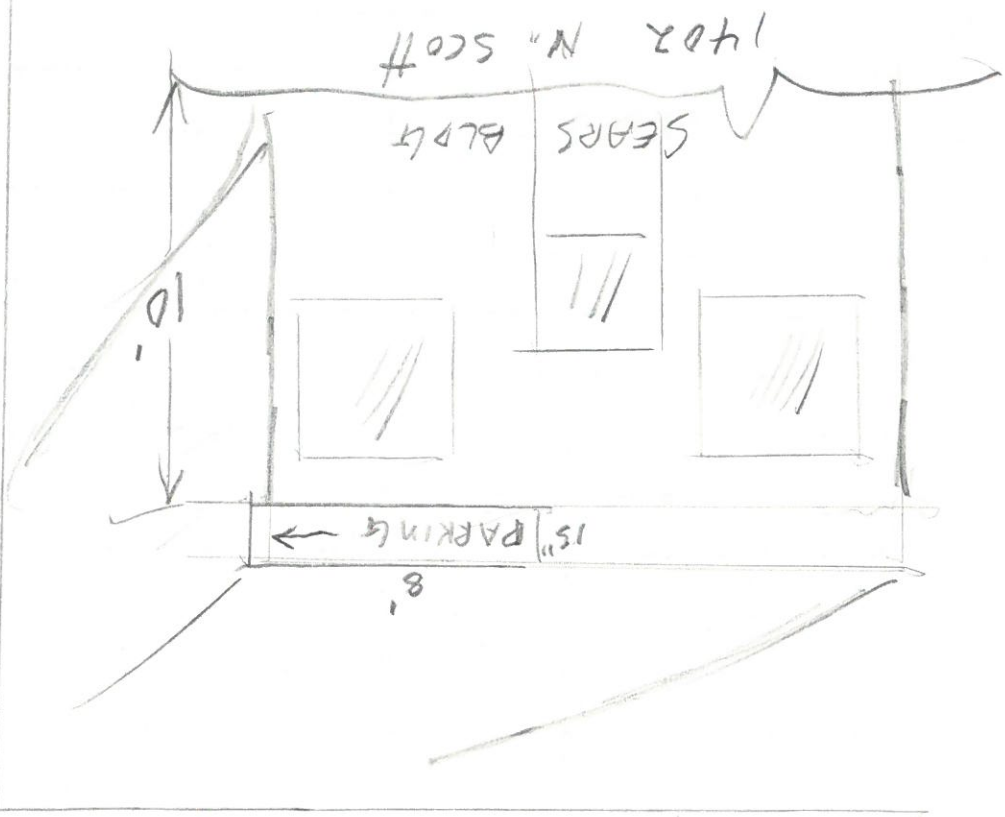

(ARVAY) 2 SIGNS PARKING DEES  
 TOTAL SQ.FT. 18 SQ.FT.  
 COST \$1000